Organizational Chart

TMC Head Start & Early Head Start
Serving South Texas Counties
Texas

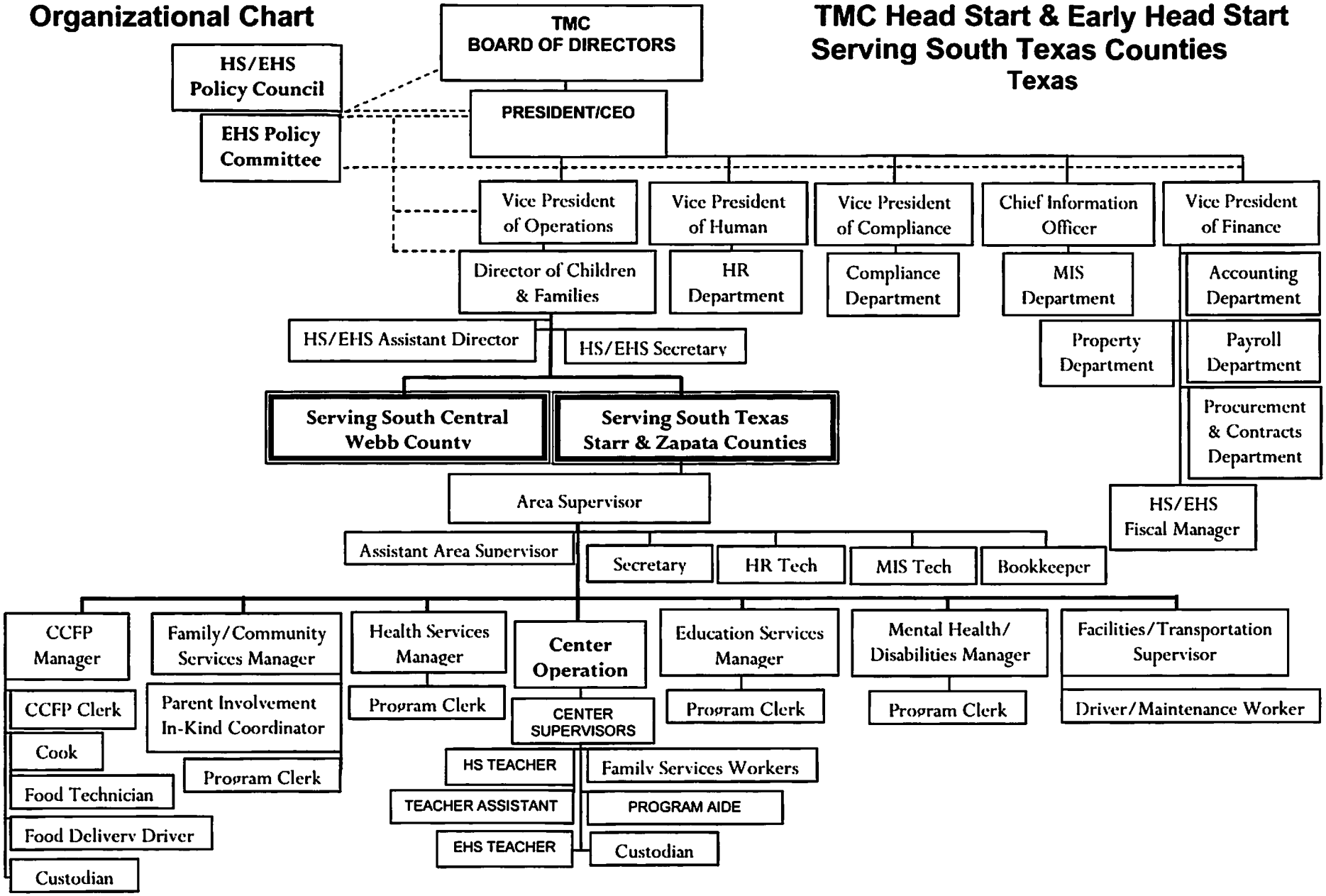

Approved by VP of Operations on: June 10, 2011
Approved by VP of Human Resources on: June 10, 2011
Approved by President/CEO on: June 10, 2011
Approved by Policy Council on: June 23, 2011
Approved by the BOD on: July 9, 2011

Ledger
- - - - - - - - Communications
_____ Direct Supervision